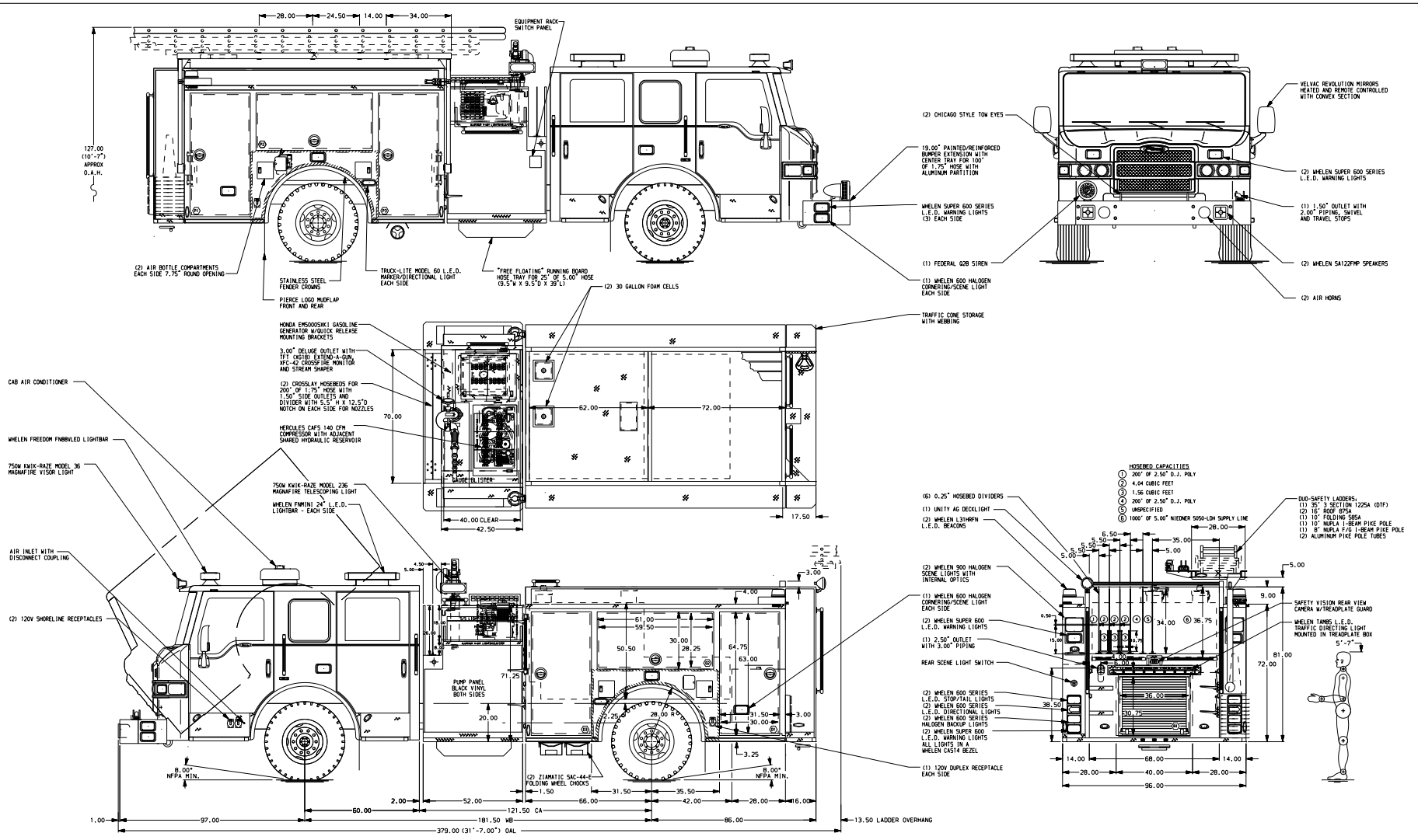

ALUMINUM BODY

SIDE ROLL PROTECTION

CUSTOMER APPROVAL

APPROVED BY: _____

DATE: _____

Pierce MANUFACTURING INC.
APPLETON, WISCONSIN

				CHASSIS DATA	TITLE	1500-D-750 GALLON POLY W/(2) 30 GALLON FOAM CELLS, 136" BODY, FULL HGHT FRT & RR, HERCULES 140 CFM CAFS	17APR09
				CHASSIS PIERCE	FOR	PIERCE COUNTY FIRE DISTRICT #5 GIG HARBOR, WASHINGTON	17APR09
V	04JUN09	BZI	KBO	MODEL VXL6000	DRWG. NO.	22242AD	
REV.	DATE	BY	CHK'D				

JOB NO.	22242 01,02	DATE	SCALE 1:24
DRAWN BY BZI	CHK'D BY KBO	SHEET NO. 1 OF 1	SHEET SIZE D

NOTE

DIMENSIONS SHOWN ARE APPROXIMATE AND ARE SUBJECT TO MINOR DEVIATIONS AS MAY OCCUR OR BE NECESSARY IN CONSTRUCTION.
MINOR DETAILS NOT SHOWN.

1. MOUNTING BASE FOR ANTENNA LOCATED PER SHOP ORDER
2. REVERSED HINGED DOOR ON COMPARTMENT D3
3. ONE FLOOR MOUNTED SLIDE-OUT TRAY IN COMPARTMENTS P1 & D3
4. ALUMINUM PEGBOARD WITH TRACKS IN COMPARTMENT D2
5. SWING-OUT TOOL BOARD IN COMPARTMENT D2
6. COMPARTMENT VENTILATION SYSTEM WITH TIMER LOCATED IN COMPARTMENT D3
7. ONE ADJUSTABLE SHELF IN COMPARTMENTS P2 & R1; TWO EACH IN D1, D3, P1 & P3
8. PERIMETER SCENE LIGHTS LOCATED PER SHOP ORDER
9. CIRCUIT BREAKER PANEL IN COMPARTMENT D3
10. S/STL SCUFFPLATE ON INTERIOR OF CAB DOORS
11. S/STL SCUFFPLATE ON EACH CAB DOOR JAMB
12. ALUMINUM TREADPLATE ON CAB ROOF
13. BATTERY CHARGER LOCATED IN COMPARTMENT D3
14. HORIZONTAL MOUNTING TRACKS FOR AIR BOTTLE HOLDERS LOCATED IN COMPARTMENTS D1 & D3
15. ONE 120V DUPLEX RECEPTACLE LOCATED IN COMPARTMENT P3
16. WEB STRAP DOOR STOPS ON EACH SIDE OF COMPARTMENT P1, D1 & D3
17. AMDEK DUAL LIGHT STRIPS LOCATED IN EACH BODY COMPARTMENT
18. ONE PARTITION LOCATED IN TRANSVERSE AREA BETWEEN COMPARTMENTS D1 & R1

View File Created 05-JUN-2009 10:07:11